

SITE LOCATION

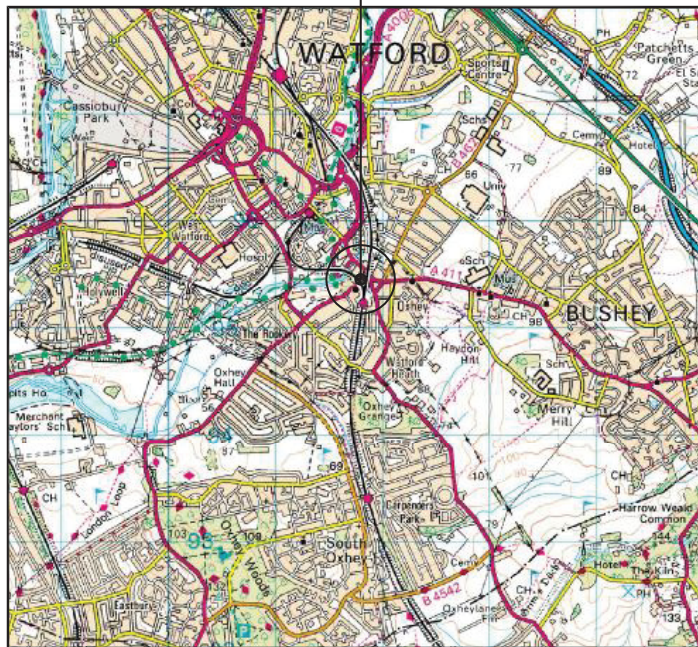

0 1km 2km
Scale

SITE LOCATION (Scale 1:50000)

Ordnance Survey map extract
based upon Landranger map series
with the permission of the controller of
Her Majesty's Stationery Office
Licence No. 0100023487
Crown copyright.



SITE PHOTOGRAPH

The drawings comply with TEF Standard ICNIRP guidelines.
Designed in accordance with Cornerstone document: CORN/09/006

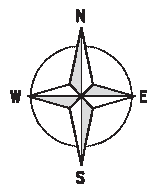

DETAILED SITE LOCATION (Scale 1:1250)

Based upon Ordnance Survey map extract
with the permission of the Controller of
Her Majesty's Stationery Office.
Crown copyright.
Licence No. 100020449

50000 0 50000 100000 150000
ORIGINAL SCALE AT A3 — 1:1250 ALL DIMENSIONS IN MILLIMETRES

ALL DIMENSIONS ARE IN mm UNLESS NOTED OTHERWISE													
N.G.R	E: 511832	N: 195253											
CONCESSION REQUIRED		NO											
DIRECTIONS TO SITE: EXIT THE M25 AT JUNCTION 19. AT THE ROUNDABOUT, TAKE THE EXIT ONTO HEMPSTEAD ROAD/A411, CONTINUE TO FOLLOW A411 THROUGH ONE ROUNDABOUT. AT THE NEXT ROUNDABOUT, TAKE THE SECOND EXIT ONTO WATERFIELDS WAY/A411, CONTINUE TO FOLLOW A411 THROUGH ONE ROUNDABOUT. AT THE NEXT ROUNDABOUT, TAKE THE THIRD EXIT ONTO EASTBURY ROAD/A4125. TURN LEFT ONTO NETWORK RAIL COMPOUND. THE SITE IS LOCATED AT THE REAR OF THE COMPOUND BEHIND DERELICT BUILDINGS.													
NOTES:													
<table border="1"> <tr> <td>B</td> <td>VF Reference Number added</td> <td>GS</td> <td>MT</td> <td>19.09.14</td> </tr> <tr> <td>A</td> <td>Issued For Approval</td> <td>BH</td> <td>MT</td> <td>18.07.14</td> </tr> </table>				B	VF Reference Number added	GS	MT	19.09.14	A	Issued For Approval	BH	MT	18.07.14
B	VF Reference Number added	GS	MT	19.09.14									
A	Issued For Approval	BH	MT	18.07.14									
REV	MODIFICATION	BY	CH	DATE									
<p>WOLVEY - HINCKLEY - LEICESTERSHIRE - LE10 3JF Tel: +44 (0)1455 222792 Fax: +44 (0)1455 222758</p>													
Cell Name				Opt.									
BUSHEY TRAIN STATION				—									
Cell ID No													
CTIL	TEF	VF											
150177	71936	87757											
Site Address / Contact Details													
BUSHEY TRAIN STATION WATFORD HERTFORDSHIRE WD19 4ST													
Drawing Title:													
SITE LOCATION MAPS													
Purpose of issue:													
PLANNING													
Drawing Number:													
100													
Surveyed By:		Original Sheet Size:		INRUC									
DmK		A3											
Drawn:	Date:	Checked:	Date:	B									
BH	18.07.14	MT	18.07.14										

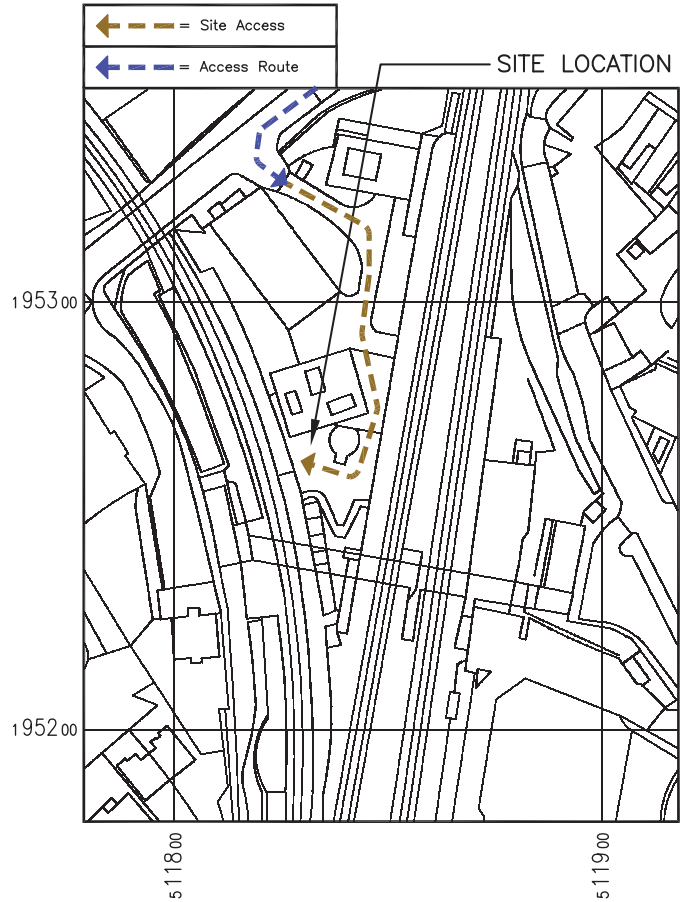

DETAILED SITE LOCATION
(Scale 1:1250)

Based upon Ordnance Survey map extract
with the permission of the Controller of
Her Majesty's Stationery Office.
Crown copyright.
Licence No. 100020449

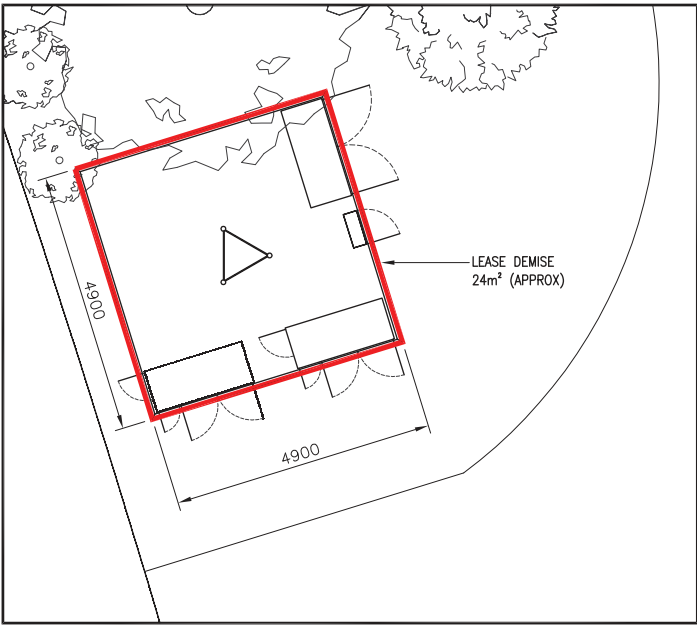

LEASE PLAN
(1:100)

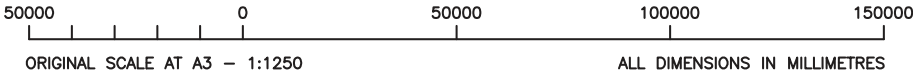

ALL DIMENSIONS ARE IN mm UNLESS NOTED OTHERWISE			
N.G.R	E: 511832	N: 195253	
CONCESSION REQUIRED		NO	
DIRECTIONS TO SITE: EXIT THE M25 AT JUNCTION 19. AT THE ROUNDABOUT, TAKE THE EXIT ONTO HEMPSTEAD ROAD/A411. CONTINUE TO FOLLOW A411 THROUGH ONE ROUNDABOUT. AT THE NEXT ROUNDABOUT, TAKE THE SECOND EXIT ONTO WATERFIELDS WAY/A411. CONTINUE TO FOLLOW A411 THROUGH ONE ROUNDABOUT. AT THE NEXT ROUNDABOUT, TAKE THE THIRD EXIT ONTO EASTBURY ROAD/A4125. TURN LEFT ONTO NETWORK RAIL COMPOUND. THE SITE IS LOCATED AT THE REAR OF THE COMPOUND BEHIND DERELICT BUILDINGS.			
NOTES:			
</			



WOLVEY - HINCKLEY - LEICESTERSHIRE - LE10 3JF
Tel: +44 (0)1455 222792 Fax: +44 (0)1455 222758



O₂
CTIL

Cell Name		Opt.
BUSHEY TRAIN STATION		—
Cell ID No		
CTIL	TEF	VF
150177	71936	87757
Site Address / Contact Details		
BUSHEY TRAIN STATION WATFORD HERTFORDSHIRE WD19 4ST		
Drawing Title:		
LEASE DRAWING		
Purpose of issue:		
PLANNING		
Drawing Number:		
101		
Surveyed By:		Original Sheet Size:
DMcK		A3
Drawn:	Date:	Checked:
BH	18.07.14	MT 18.07.14
Issue:		B



EXISTING BOUNDARY FENCELINE

PROPOSED ALIFABS LANCASTER (2)—
CABINET ON SHARED CONCRETE BASE

— EXISTING TREES, BUSHES AND OVERGROWTH TO
BE CUT BACK TO ALLOW PROPOSED INSTALLATION

— PROPOSED ALIFABS VULCAN CABINET
ON SHARED CONCRETE BASE

— PROPOSED ALIFABS SLIMLINE METER
CABINET ON SHARED CONCRETE BASE

— PROPOSED 4.9mx4.9m CONCRETE BASE

— PROPOSED ALIFABS LANCASTER (1)
CABINET ON SHARED CONCRETE BASE

ELEVATION 'A'.

OVERGROWTH
/
DERELICT
LAND

PROPOSED SITE PLAN
(1:100)

The drawings comply with TEF Standard ICNIRP guidelines.
Designed in accordance with Cornerstone document: CORN/09/006

5000 0 5000 10000

ORIGINAL SCALE AT A3 - 1:100 ALL DIMENSIONS IN MILLIMETRES

N.G.R	E: 511832	N: 195253
-------	-----------	-----------

CONCESSION REQUIRED	NO
---------------------	----

NOTES:

B	VF Reference Number added	GS	MT	19.09.14
A	Issued for Approval	BH	MT	18.07.14
REV	MODIFICATION	BY	CH	DATE



Cell Name	Opt.
BUSHEY TRAIN STATION	—

Cell ID No		
CTIL	TEF	VF
150177	71936	87757

Site Address / Contact Details

BUSHEY TRAIN STATION
WATFORD
HERTFORDSHIRE
WD19 4ST

Drawing Title: PROPOSED SITE PLAN

Purpose of issue:	PLANNING
-------------------	-----------------

Drawing Number:	200
-----------------	-----

Surveyed By: DMcK		Original Sheet Size: A3		Issue: B
Drawn: BH	Date: 18.07.14	Checked: MT	Date: 18.07.14	

